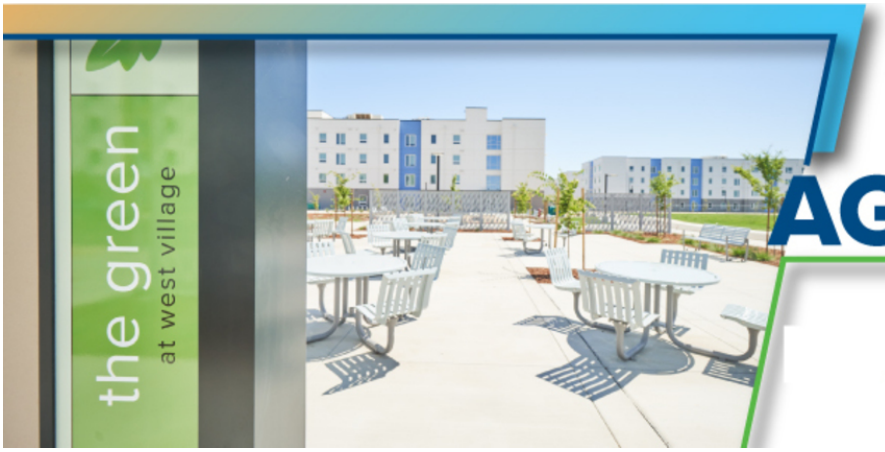

AGGIE READER

The Green and Apartments

Oct. 5: 10th Day of Instruction
Oct 7: 12th Day of Instruction
Oct. 19: 20th Day of Instruction
Oct 26: 25th Day of Instruction
Nov 11: Veteran's Day (University Holiday)

Nov 25 & 26: Thanksgiving *(University Holiday)*
Dec 3: Instruction Ends

In This Issue

Follow Us on Social Media
Housing Programs
Dining Programs
Campus Programs and Announcements
Student Job Opportunities

FOLLOW US ON SOCIAL MEDIA

Join Us On Discord

https://discord.gg/feYKbg9Upz

Keep up to date with all things Student Housing and Dining Services! From events, to student features and profile, and to dining specials.

Student Housing Facebook
Student Housing Instagram
Student Housing and Dining Services Twitter
Dining Services Facebook
Dining Services Instagram

HOUSING PROGRAMS

Let's Talk Trash-

Help UC Davis reach it's zero waste goals by sorting your waste to properly divert as much as you can from going to the landfill.

Student Housing offers the following waste streams: Recycle, Landfill, Compost, Reusable, E-Waste, and Household Hazardous Waste. View the online Waste Guide to view items accepted in each waste stream and where to dispose of them in your building!

Get Involved with Sustainability in Housing and Dining

Sign-up for the weekly sustainability and nutrition newsletter written by students, for students. The newsletter includes information on upcoming sustainability and nutrition events just for Student Housing residents, tips for sustainable living, the latest in evidence-based nutrition, easy and delicious recipes, and on-campus job and internship opportunities!

RESIDENTIAL ACADEMICS

STUDY PLACE, OUTLETS, TUTORING AND MORE!

RESIDENTIAL ACADEMIC CENTERS

LOCATED IN CUARTO, SEGUNDO, AND TERCERO!

Cuarto - Shasta 1st Floor (Across the Dining Commons)
Segundo - Service Center 1st Floor (Past the Amazon Locker)
Tercero - Service Center 1st Floor (Under the Dining Commons)

Residential Academic Peer Mentors are available here during the listed hours to assist you with any of your academic concerns!

Hours:
Mondays - Thursdays: 12-9pm
Fridays: 10am-2pm

Fall Tutoring Schedule			
	Segundo	**Tercero**	**Cuarto**
Monday	Math 16, 17, 21	Chemistry, Writing	Chemistry
Tuesday	Chemistry, Writing	Math 16, 17, 21	Math 16, 17, 21
Wednesday	Math 16, 17, 21	Chemistry	Chemistry, Writing
Thursday	Chemistry	Math 16, 17, 21	Math 16, 17, 21
6:00pm – 9:00pm			

VIRTUAL DROP-IN HOURS

HTTPS://UCDAVIS.ZOOM.US/J/93800818496

Mentees are more than welcome to log on and chat with a Peer Mentor through zoom if they need support!

Schedule:

These hours are hosted Sunday through Thursday, from 9-11 PM.

Topics We Can Discuss:

- Who is my PM?
- Finding Community
- Advising Appointment Assistance
- Schedule Asistance
- Choosing or Changing a Major/Minor
- Study Tips
- Time Management
- AP/IB Scores
- Placement Exams

ASKING FOR ADVICE

WHAT DOES ASKING FOR ADVICE LOOK LIKE & WHOM SHOULD YOU TURN TO?

PEER ADVISORS

STUDENTS IN THEIR 2ND, 3RD, AND 4TH YEAR WHO ARE HERE TO HELP YOU GET A FEEL OF WHAT DIFFERENT MAJORS, CLASSES AND PROFESSORS ARE LIKE ALONG WITH DEPARTMENT AND MAJOR-RELATED CLUBS, AND MORE PERSONAL, ANECDOTAL EXPERIENCE!

MAJOR ADVISORS

SPECIFIC PEOPLE IN YOUR MAJOR DEPARTMENT THAT CAN HELP YOU BUILD YOUR SCHEDULE, MAP OUT A COURSE PLAN AND GRAD CHECKLIST AS WELL AS EXPLAIN YOUR DEGREE REQUIREMENTS

DEAN'S OFFICE

HERE TO HELP EXPLAIN TRANSFERABLE UNIT ELIGIBILITY, YOUR GRADUATION DEGREE CHECK, AND HELP TO MAP OUT YOUR CROSS-CAMPUS OR STUDY ABROAD PLAN

MORE QUESTIONS? CONTACT YOUR PEER MENTOR OR EMAIL:

RESHALLACADEMICS@UCDAVIS.EDU

DINING PROGRAMS

A NOTE ABOUT OUR SERVICE IMPACT:

As we open our Dining Services program this Fall quarter,

we are unfortunately still experiencing staffing shortages and we will be adjusting some of our menu options and platform operational hours. We hope this impact will be temporary and are able to deliver our full program soon.

We'd also like to remind you that you may use your meal card at any of our Dining Commons, and your AggieCash is accepted at all of our retail restaurants, food trucks, and stores.

WE APPRECIATE YOUR UNDERSTANDING AND PATIENCE DURING THIS TIME.

UC DAVIS
STUDENT HOUSING AND DINING SERVICES

CAMPUS PROGRAMS AND ANNOUNCEMENTS

Unitrans Returning to Partial Academic Year Schedule for Fall Quarter

Starting September 22, 2021, ASUCD Unitrans will continue "summer" service levels on select lines with additional night service. In addition, due to an on-going student driver shortage, service on the A and L lines will be temporarily suspended. Pending approval, the Yolo County Transportation District, operator of Yolobus, would temporarily assume operations on the A and L lines. Services will be restored to regular academic year levels as staffing levels improve. The following service levels may last through the 2021-22 academic year:

- Suspension of the A and L lines by Unitrans
- Pickup on the D, G, J, W and V lines will remain at the summer service level of two times per hour.
- Pickup on the E, F, and Z lines will remain at the summer service level of one time per hour
- Pickup on the B, C, K, M, P, and Q lines will be two times per hour using the "regular" service schedule
- Additional service compared to summer service levels after 8:10 PM on Monday-Thursday will operate on the D, E, J, V, W, and Z lines

Click the image above or here to read the full article

Nadezhda Clinic

Nadezhda Clinic is a student-run clinic at UC Davis that provides free primary care services to underserved communities, with an emphasis on the low-income and uninsured Russian-speaking population of Sacramento.

INFO Night!

October 4th 6:15-7:15pm

Zoom Link: https://bit.ly/3ClHMzL

APPS Due:

October 20th @11:59pm

Link to application can be found on our website.

https://www.nadezhdaclinic.org/

Email: nadezhdahealth@gmail.com

Nadezhda Clinic

nadezhdahealth@gmail.com

The UC Davis Farmers Market is back for Fall 2021! We are so excited to be on the West Quad, near the hammocks, every Wednesday in October from 11am – 1:30pm. Stop by and grab some locally grown fruit or veggies, locally baked product and cute little house plants. Take a break on the quad and enjoy the beautiful weather while connecting with friends and supporting local agriculture. Vouchers for the market are available for purchase on our website – great for student or staff incentives! You can also sign up for our newsletter. See you there!

Aggie Cash Is Accepted!

Healthy UC Davis

ਆਓ ਪੰਜਾਬੀ ਸਿਖੀਏ!

SIGN UP FOR THE UC-WIDE PUNJABI LANGUAGE CLASS!

Register early; space is limited!

Available courses for Fall 2021:

- PUN 1V
- PUN 3V

The entire three-course sequence for Punjabi will begin each fall. PUN 1V (fall), 2V (winter), 3V (spring)

UC Davis students enroll via Schedule Builder. For other UC campuses go to https://crossenroll.universityofcalifornia.edu/

FOR COURSE REGISTRATION QUESTIONS, CONTACT MISHAAL BARRETT @ MISBARRETT@UCDAVIS.EDU

5 UNITS. NO PRIOR KNOWLEDGE OF PUNJABI NEEDED

This course is brought to you by the generous support of a UC Office of the President ILTI Grant, the Punjabi community and four UC campuses.
UC Davis Middle East/South Asia Studies
UC Santa Barbara, Global Studies Department
UC Santa Cruz, Dept of Languages & Applied Linguistics
UC Irvine, Dept. of Anthropology, School of Social Sciences

We are delighted to inform you about our new UC Punjabi classes available to students throughout the whole UC system! Come join these innovative new classes and learn about your heritage or if you're new to Punjabi culture, learn about one of the most vibrant aspects of diversity in our state of California. Contact the instructor, Dr. Kuldeep Singh, at kldsingh@ucdavis.edu for more information.

UC Davis Middle East/South Asia Studies

Don't miss out on this first-year opportunity! You have until Friday, October 1 to register for a First-Year Aggie Connection. Whether you're an animal-lover, environmentalist or just looking to ***connect*** with people who share a similar interest, have ***fun*** and ***explore*** student life at UC Davis, there's a Connection for you.

Register for Your First-Year Aggie Connection!

When you're ready to register, follow the registration link in the Connection description to AggieLife to register or join the waitlist.

- If the Connection you're interested in is full and a space becomes available, you will be contacted to confirm your registration.
- To register in a for-credit Connection, just put the course registration number (CRN) into Schedule Builder during your pass times to complete your registration.
- For help with the registration system, email aggieconnect@ucdavis.edu.

Connections fill up fast, so secure your spot now!

First Year Aggie Connections

aggieconnect@ucdavis.edu

New for 2021!

Why come here?
High intensity, explosive, individually scaled training multiple times a week! Group training is much more effective to keep you motivated!

What if I am not good at....?
Everything is based off your individual abilities – there is no judgement. If you work your hardest, you will see results!

What do we do in a class?
Workouts will be based on individual and group fitness levels and can range from high intensity body weight exercise programs to AMRAP weight circuits to boxing rounds/MMA drills, sprints, etc.

What do I need?
Exercise clothes, running shoes and water is all you'll need.

When are classes?
Tuesday, Wednesday and Thursday 4 - 5:30 p.m.

Find us on social media:

Facebook:
/UCDavisPoliceDepartment

Instagram & Twitter:
@UCDavisPolice
#UCDPDThisisUS

Hustle and Muscle, a free nine week bootcamp-style class that offers a combination of strength training, skills training and cardiovascular exercise. Taught by UC Davis Police trainers and Academy trainers, the class takes place behind the police/fire station on Kleiber Hall Drive.

A typical class could have you in the apparatus bay of the campus police/fire station performing high intensity strength and endurance training, drilling in boxing/MMA, flipping tires, and/or team challenges.

Training begins September 28

Sign Up Today!

Scan to sign up or contact Mikio McCulloch at *mmcculloch@ucdavis.edu*

UC Davis Police Dept

Try Before You Buy

Sunday, Sept. 26-Saturday, Oct. 9

Start Fall Quarter off with two weeks of free exercise classes with Living Well! Try as many group exercise, dance, martial arts, and small group training classes as you like. Check out our schedules for class times and locations within the ARC.

Living Well, Campus Recreation
livewell@campusrec.ucdavis.edu

Antonio Urgarte, Student, poses with a helmet and mask. Ryan Jones/UCDavis

Welcome First-Year Aggie Cyclists!

It's time to register your bike on Bike Index!

A lot of new cyclists are joining our Bicycling Aggie family and it's time to register those bikes! We've just launched Bike Index, a brand new digital bicycle registration tool to help make the process easier.

Click the image above or here for the full article.

Transportation Services

Join The Cyber Security Club

Wednesday, September 29, 2021

6:15-7:15pm

Kemper Hall

Are you interested in cyber security? Cyber Security Club at UC Davis hosts cyber security skill workshops, participates in CTF competitions, invites industry guest speakers, and helps prepare for an in-demand industry.

Join us for our first informational meeting, where we will have
- Introduction of our upcoming competitions and speakers
- Cyber security demonstration
- Q&A session

Cyber Security Tip:

Ever wondered why UC Davis requires 2-Factor authentication to log in? Do you want to learn how to make your accounts more secure? Learn about what multi-factor authentication is, why it should be used, and common ways that multi-factor authentication is implemented.

View more information on our website.
https://daviscybersec.org/posts/2021-09-06-why-2-factor-authentication-is-important

Cyber Security Club

https://daviscybersec.org/posts/2021-09-05-first-meeting

STUDENT JOB OPPORTUNITIES

Want to work for Student Housing and Dining Services? Check out our student employment webpage or Handshake for the latest opportunities. Check back frequently, we're hiring year round!

Thursday, October 7

10:00am - 4:00pm

Students! Departments have jobs to be filled this quarter and for the academic year. Save the date for the virtual job fair — ***Thursday, Oct. 7*** — where you can learn about the wide variety of positions that are available across campus. The Internship and Career Center, which runs the job fair, offered this advice:

Be sure you have a Handshake account and an updated profile. You can apply NOW for jobs that are currently posted on Handshake as well as attend an upcoming job fair.

More information is available on the ICC job fair webpage.

Dining Services

Come join our exciting Dining Services team! Besides getting paid, we offer flexible work hours to fit your schedule, teach you basic service skills, and you'll receive free food when at work! Learn marketable skills that you can use after graduation.

Logistics Crew Member

Handshake: 4758382

Food Service Worker

Handshake: 4441729

Shift Leader

Handshake: 4367473

Guest Services Supervisor

Handshake: 4361043

Logistics Supervisor

Handshake: 4704427

Campus Positions

Unitrans Transit Driver

Click here for more information or to apply

WE'RE HIRING

Join Our Events Team, Apply via Handshake TODAY!

Student Community Center (SCC)

- **SCC Event Staff (STDT 2)**
  - **Handshake #4744355**
- **SCC Building Manager (STDT 4)**
  - **Handshake #4743903**

University Credit Union Center (U Center)

- **U Center Technical Staff (STDT 2)**
  - **Handshake #4703575**

UC Davis Conference Center (CC)

- **CC Event Staff (STDT 2)**
  - **Handshake #4714458**

UCDAVIS
STUDENT AFFAIRS
Operations and Events Management

Quick Links

Aggie Reader Archive

Quarter Dates and Deadlines

Residence Hall Dates and Deadlines

Student Housing and Dining Services

Share this email:

Manage your preferences | **Opt out** using **TrueRemove**™
Got this as a forward? **Sign up** to receive our future emails.
View this email **online**.

UC Davis One Shields Ave.
Davis, CA | 95616 US

This email was sent to .
To continue receiving our emails, add us to your address book.

Subscribe to our email list.